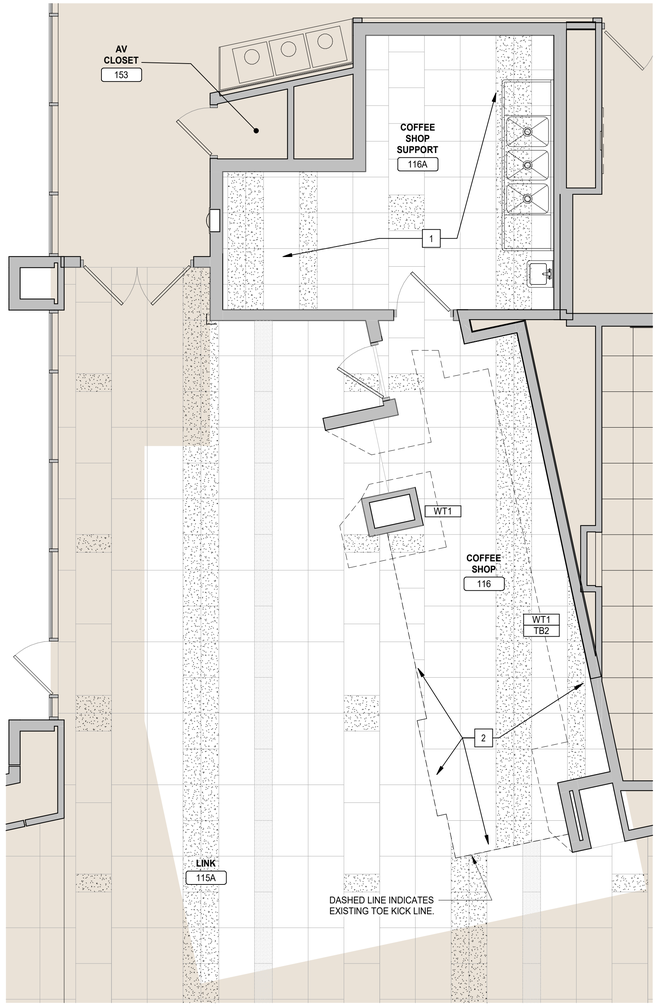

1 FLOOR 1 FINISH PLAN
1/4" = 1'-0"

GENERAL NOTES - FINISH PLAN

A. REFER TO SHEET G000 FOR FLOORING ALLIANCE PARTNER.

B. THE AVAILABILITY OF ALL MATERIALS DESIGNATED ON THE PLANS SHALL BE VERIFIED BY GENERAL CONTRACTOR AND SUBCONTRACTORS PRIOR TO ESTIMATE SUBMITTALS. GENERAL CONTRACTOR TO NOTIFY OWNER'S PROJECT MANAGER IF SPECIFIED MATERIALS ARE NOT AVAILABLE. ANY SUBSTITUTIONS TO BE REVIEWED AND APPROVED BY THE OWNER'S PROJECT MANAGER AND ARCHITECT OF RECORD.

C. GENERAL CONTRACTOR SHALL FOLLOW MANUFACTURER'S SPECIFICATIONS FOR INSTALLATION OF ALL MATERIALS.

D. REFER TO REFLECTED CEILING PLAN ON SHEET A201 FOR SOFFIT FINISH INFORMATION.

E. ART, BRANDING AND SIGNAGE TO BE PROVIDED AND INSTALLED BY ART & BRANDING ALLIANCE PARTNER AND SIGNAGE ALLIANCE PARTNER, UNO. REFER TO ART, BRANDING, SIGNAGE LEGEND ON SHEET A301 FOR INFORMATION.

F. ART & BRANDING ALLIANCE PARTNER AND SIGNAGE ALLIANCE PARTNER TO PROVIDE SUBMITTALS OF APPLICABLE ASSETS (WAYFINDING, BRANDING, GRAPHICS, ART AND SIGNAGE). TO BE REVIEWED AND APPROVED BY OWNER'S PROJECT MANAGER AND/OR OWNER.

G. ALL WALL, BASE AND FLOOR FINISHES TO REMAIN THROUGHOUT, U.N.O..

H. FIRST AID KIT PROVIDED AND INSTALLED BY OWNER'S FACILITY MANAGER. INSTALL WITHIN SERVICE CENTER(S) UNLESS NOTED OTHERWISE.

KEYNOTES - FINISH

NOTE: ALL KEYNOTES MAY NOT BE USED ON THIS SHEET

NO.	DESCRIPTION
1	EXISTING WALL, BASE AND FLOOR FINISHES TO REMAIN THROUGHOUT THIS ROOM.
2	PROVIDE FLOORING MATERIAL TO MATCH EXISTING ADJACENT FINISHES AS REQUIRED DUE TO EQUIPMENT DEMOLITION.

NATURAL FINISH

TEXTURED FINISH

HONED FINISH

3 FLOOR TILE PATTERN LEGEND
1/4" = 1'-0"

MATERIAL SCHEDULE

ABC

NO.	PRODUCT / DESCRIPTION	MANUFACTURER	PATTERN	COLOR	FINISH	SIZE	INSTALL METHOD	PROVIDED BY
FLOOR TILE								
FT3G	FLOOR GROUT	FLEXTILE		DESERT 687		1/8" WIDTH		GENERAL CONTRACTOR
FT3N	FLOOR TILE	RBC - CAESAR	E-MOTIONS	DEEP BROWN	NATURAL	24" X 24"	SEE FINISH PLAN	GENERAL CONTRACTOR
FT3T	FLOOR TILE	RBC - CAESAR	E-MOTIONS	DEEP BROWN	TEXTURED	12" X 24"	SEE FINISH PLAN	GENERAL CONTRACTOR
PLAM								
PL1	PLASTIC LAMINATE	WILSONART		UPTOWN WALNUT #7971K-12		N/A	N/A	MILLWORK VENDOR
SOLID SURFACE								
SS1	SOLID SURFACE	CORIAN	THE GLOBAL CORIAN COLOUR PORTFOLIO	ASH CONCRETE		N/A	N/A	MILLWORK VENDOR
TILE BASE								
TB2	TILE BASE	RBC - CAESAR	E-MOTIONS	DEEP BROWN	NATURAL	6" X 12"	BASE TO BE CUT FROM 12" X 24"	GENERAL CONTRACTOR
WALL TILE								
WT1	CARIBOU STANDARD TILE	DALTILE	MYTHOLOGY	SANTORINI MY90		N/A	N/A	GENERAL CONTRACTOR

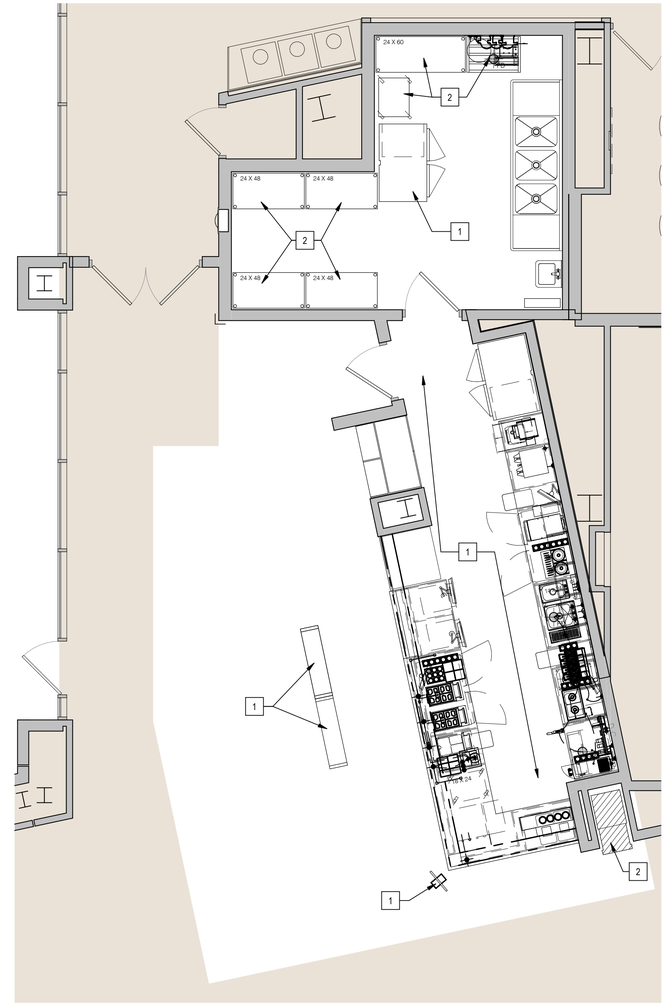

2 FLOOR 1 FURNITURE AND EQUIPMENT COORDINATION PLAN
1/4" = 1'-0"

GENERAL NOTES - EQUIPMENT PLAN

A. ALL HALFTONE FURNITURE AND EQUIPMENT IS EXISTING TO REMAIN. FULL-TONE FURNITURE AND EQUIPMENT TO BE NEW. FURNITURE AND EQUIPMENT SHOWN MAY NOT DEPICT THE FINAL PRODUCT. SEE VENDOR'S INSTALLATION DRAWINGS FOR FINAL PRODUCT.

B. THIS SHEET IS FOR EQUIPMENT DESIGN INTENT .

C. GENERAL CONTRACTOR TO MAKE FINAL CONNECTIONS FOR APPLIANCES AND EQUIPMENT AS INDICATED ON THIS SHEET.

KEYNOTES - EQUIPMENT COORDINATION

NOTE: ALL KEYNOTES MAY NOT BE USED ON THIS SHEET

NO.	DESCRIPTION
1	EQUIPMENT BY OTHERS.
2	EXISTING FURNITURE AND EQUIPMENT TO REMAIN.

RSP

1220 Marshall St NE
Minneapolis, MN
55413-1036

612.677.7100
rsparch.com

Project Contact:
BENNET JOHNSON
(612) 677-7253

CONSULTANTS

CERTIFICATION

I hereby certify that this plan, specification, or report was prepared by me or under my direct supervision and that I am a duly Licensed Architect under the laws of the state of Minnesota.

Name	DAVID C. NORBACK
License No.	11902
Expiration Date	6/30/2024
Date Signed	FEBRUARY 26, 2024

PROJECT FOR

UNITEDHEALTH GROUP®

9700 Healthcare Lane,
Minnetonka, MN
55343

UHG Project #	K1110358
Location Code	MN017
Business Unit	UHC CORPORATE
Project No.	61381110358
Drawn By	Author
Checked By	Checker
Date	26 FEBRUARY 2024

NOTICE: The designs shown and described herein including all technical drawings, graphics, and models thereof, are proprietary and cannot be copied, duplicated or commercially exploited, in whole or in part, without express written permission of RSP Architects. These are available for limited review and evaluation by clients, consultants, contractors, government agencies, vendors and office personnel only in accordance with this Notice.

© Copyright RSP Architects 2024. All rights reserved.

ISSUES / REVISIONS

NO.	DATE	DESCRIPTION

FLOOR 1 FINISH PLAN AND EQUIPMENT COORD. PLAN

A301